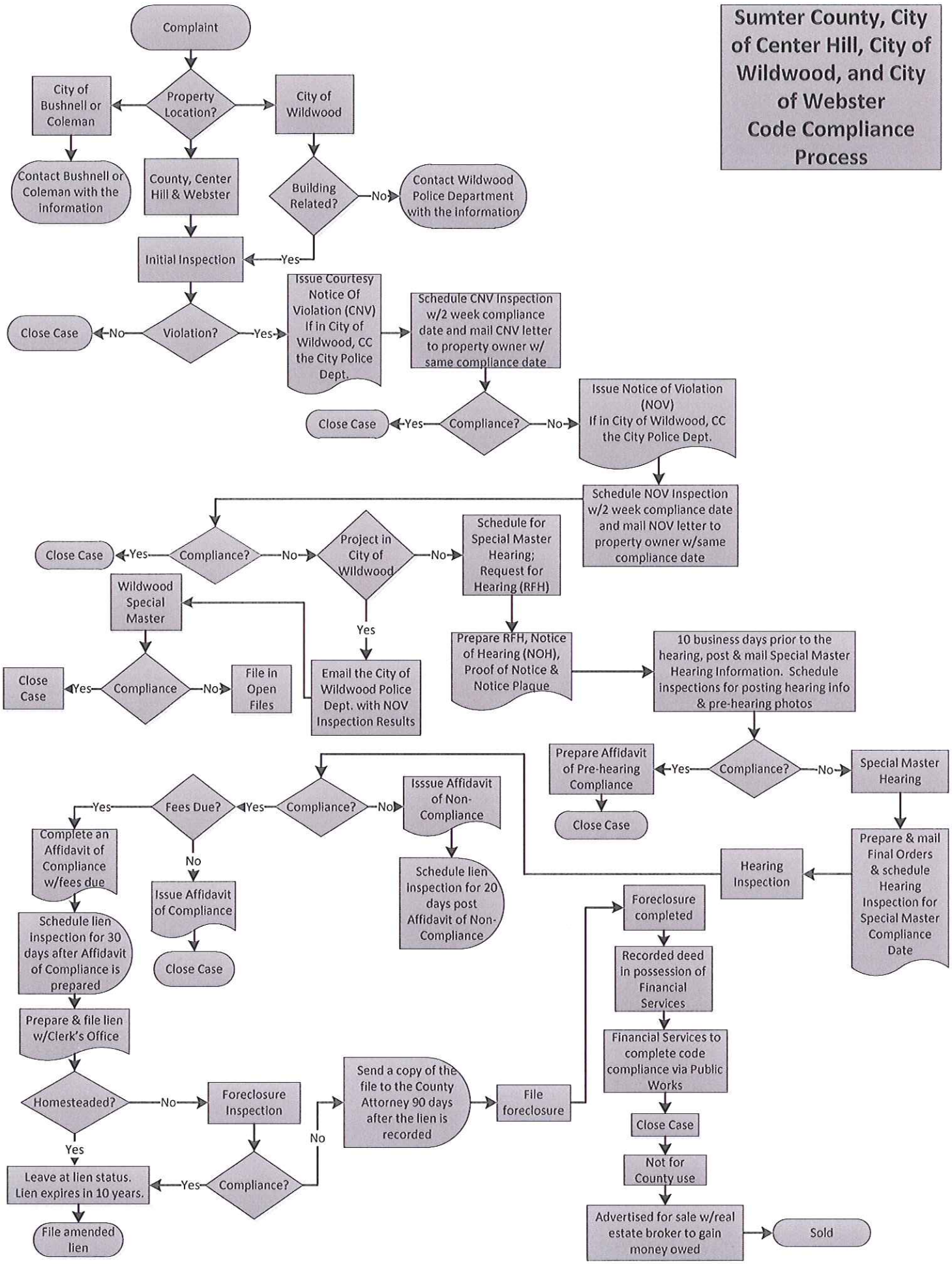Sumter County, City of Center Hill, City of Wildwood, and City of Webster Code Compliance Process