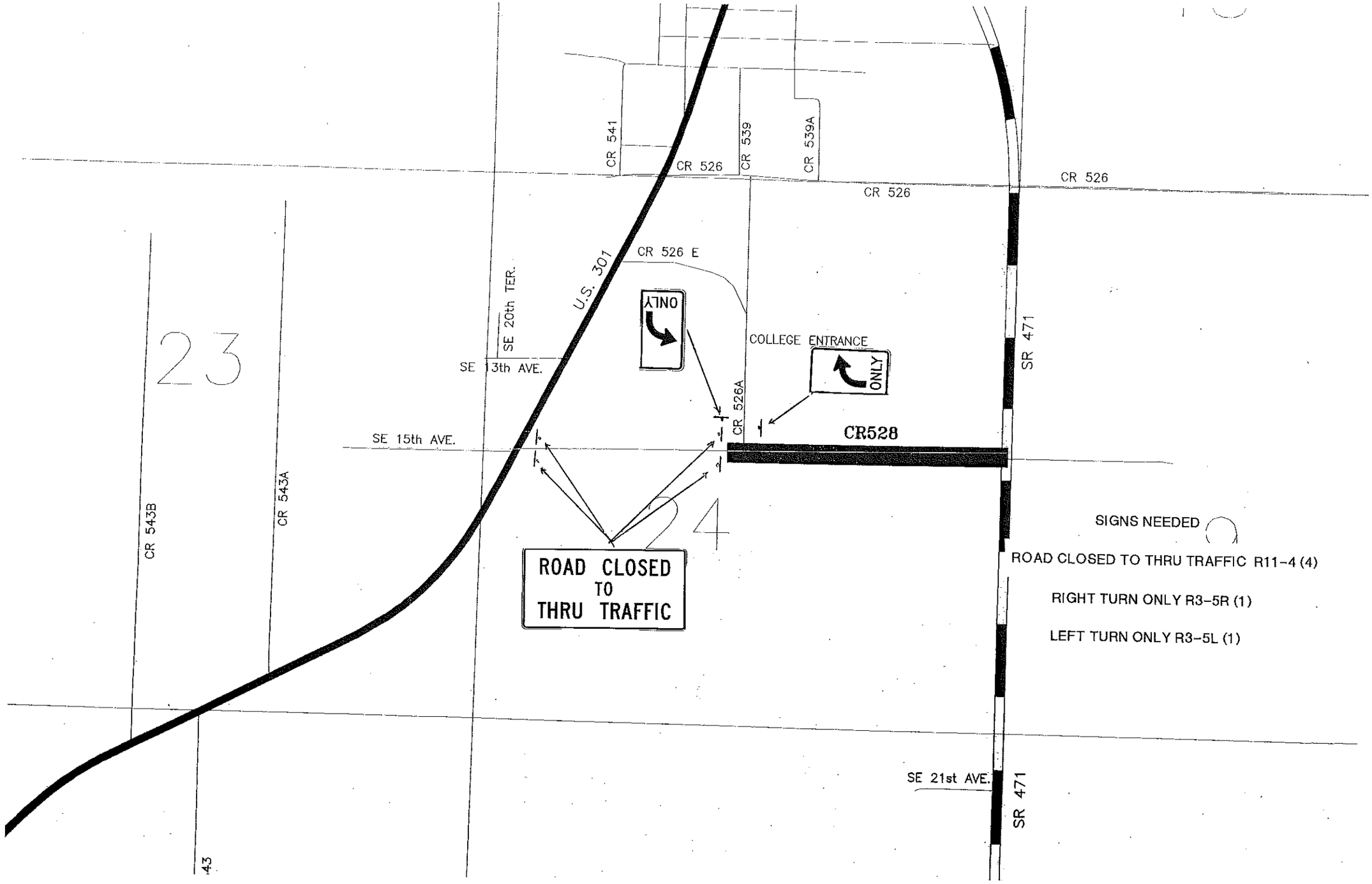
CR 541
CR 526
CR 539
CR 539A
CR 526
CR 526
CR 526 E
U.S. 301
SE 20th TER.
SE 13th AVE.
ONLY
COLLEGE ENTRANCE
ONLY
CR 526A
CR528
SR 471
SE 15th AVE.
23
24
CR 543B
CR 543A
ROAD CLOSED
TO
THRU TRAFFIC
SIGNS NEEDED
ROAD CLOSED TO THRU TRAFFIC R11-4 (4)
RIGHT TURN ONLY R3-5R (1)
LEFT TURN ONLY R3-5L (1)
SE 21st AVE.
SR 471