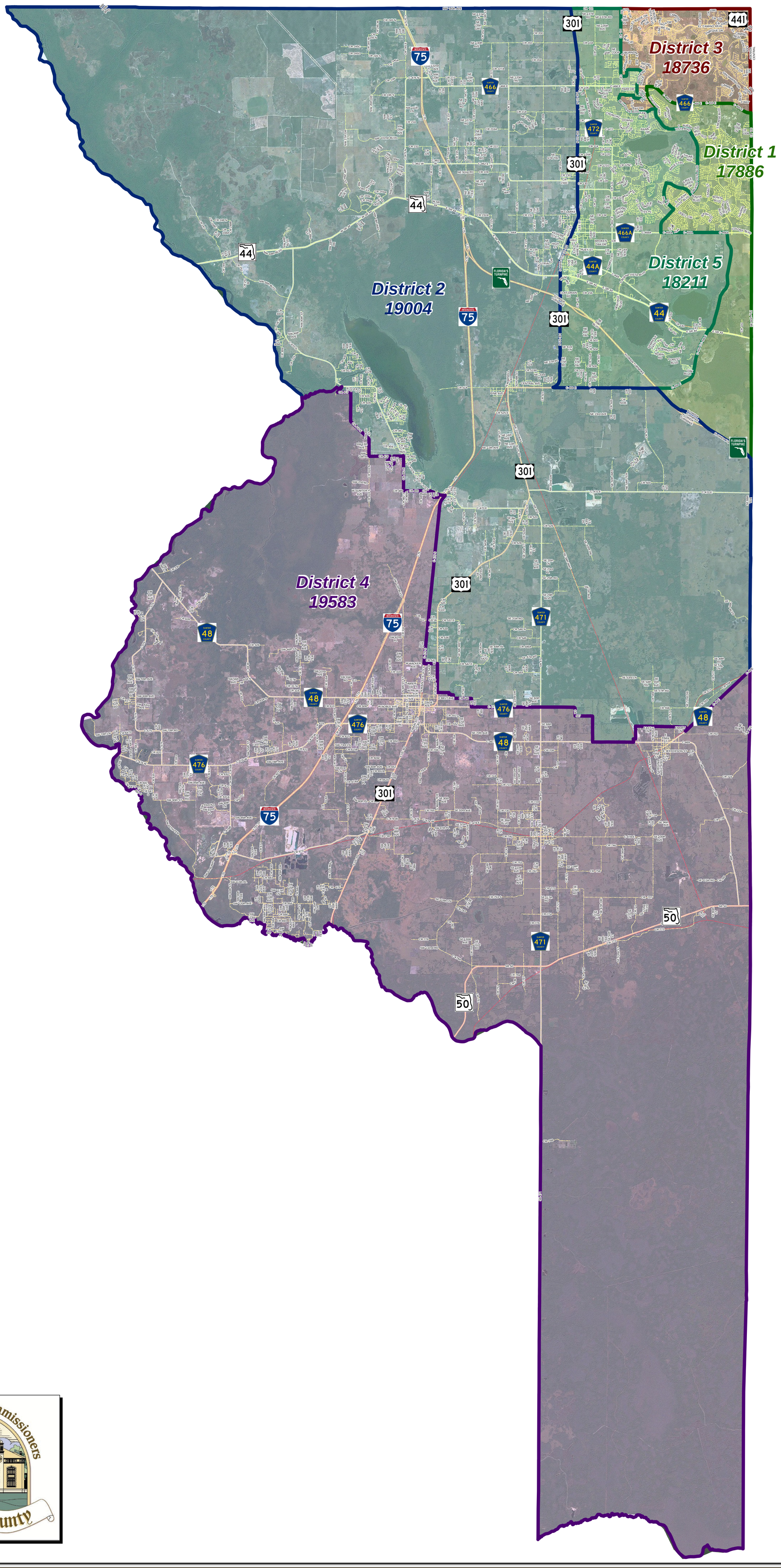

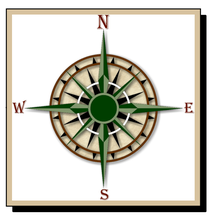

Legend

Proposed District Pop. %

- District 1 pop. = 17,886 -4.27%
- District 2 pop. = 19,004 1.71%
- District 3 pop. = 18,736 0.28%
- District 4 pop. = 19,583 4.81%
- District 5 pop. = 18,211 -2.53%

Ideal District Population = 18,684

Total Sumter Co. Population = 93,420*

* Based on FY 2010 U.S. Federal Census Statistics.

- Sumter Co. Roads
- Limited Access Highways (I-75 & Florida's Turnpike)
- U.S. & State Highways, and Major County Roads
- Local Roads
- Railroads

GRAPHIC SCALE 1"=1 MILE

0 0.5 1 2 3 4

Board of County Commissioners
Sumter County
Est. 1853

Geographic Information System

2011 SUMTER COUNTY REDISTRICTING MAP

DRAFT

E:\arcgisserver\mapdata\Sumter County GIS\TVTSO_REDISTRICT_2011\REDISTMAP1\v10\SUMTERCO_IW_REDIST1_2011_FINALDRAFTC5_aerial_36x48.mxd