# ENGINEERING PLAN OF

# FREE FLIGHT AIRPORT

# SUMTER COUNTY /WILDWOOD, FLORIDA

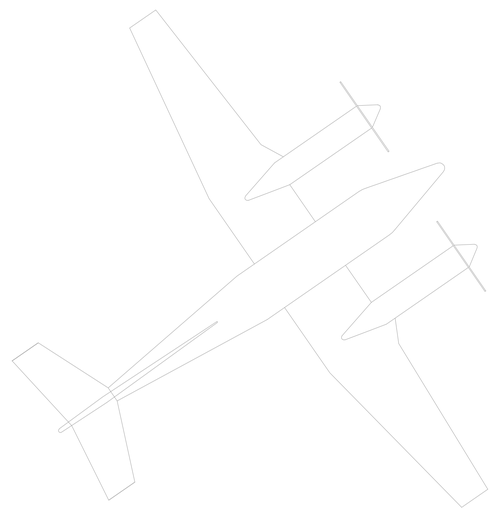

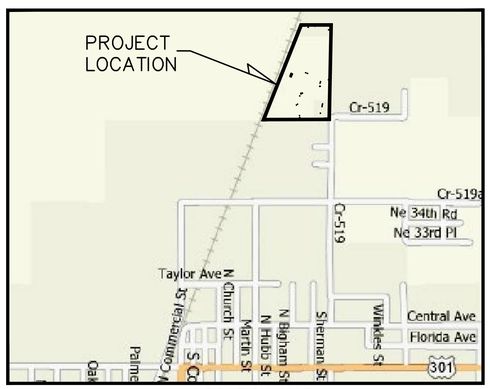


*LOCATION MAP*
SCALE: 1" = 1000'
SECTION 25, TOWNSHIP 19 SOUTH, RANGE 22 EAST


SDC SERVICE II, Inc.
c/o FRANK B. ARENAS, ESQ.
P.O. BOX 600
COLEMAN, FL. 33521
(352) 748-6629



Wicks
Consulting Services, Inc.
225 West Main Street Tavares, Florida 32778
wicksconsulting.com (352) 343-8667
C.A. #000004571


INDEX OF SHEETS


| | |
|---|---|
| 1 | COVER SHEET |
| 2 | GENERAL NOTES |
| 3 | DEMO AND EROSION CONTROL PLAN |
| 4 | SITE PLAN |
| 5 | GEOMETRY PLAN |
| 6 | GEOMETRY PLAN |
| 7 | GRADING AND UTILITY PLAN |
| 8 | GRADING PLAN |
| 9 | CIVIL DETAILS |
| 10 | DRAINAGE DETAILS |
| 11 | DRAINAGE DETAILS |
| 1 of 1 | PLAT OF BOUNDARY AND TOPOGRAPHIC SURVEY |


PERMITS REQUIRED
CITY OF WILDWOOD BUILDING DEPARTMENT
DEPARTMENT OF HEALTH, WELL and SEPTIC
SWFWMD
SUMTER COUNTY RIGHT OF WAY

*DANIEL J. HAYES, P.E.* *FL. REG. NO. 48895*
*DATE:*


S:\09110(FREE FLIGHT AIRPORT)\plans\09110 total.dwg, 1/13/2010 1:46:02 PM, DWG To PDF.pc3