

ARC Sumter

ALL DIMENSIONS APPROXIMATE... (SUBJECT TO SURVEY)

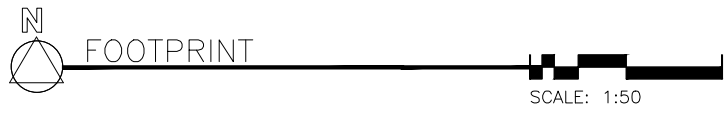
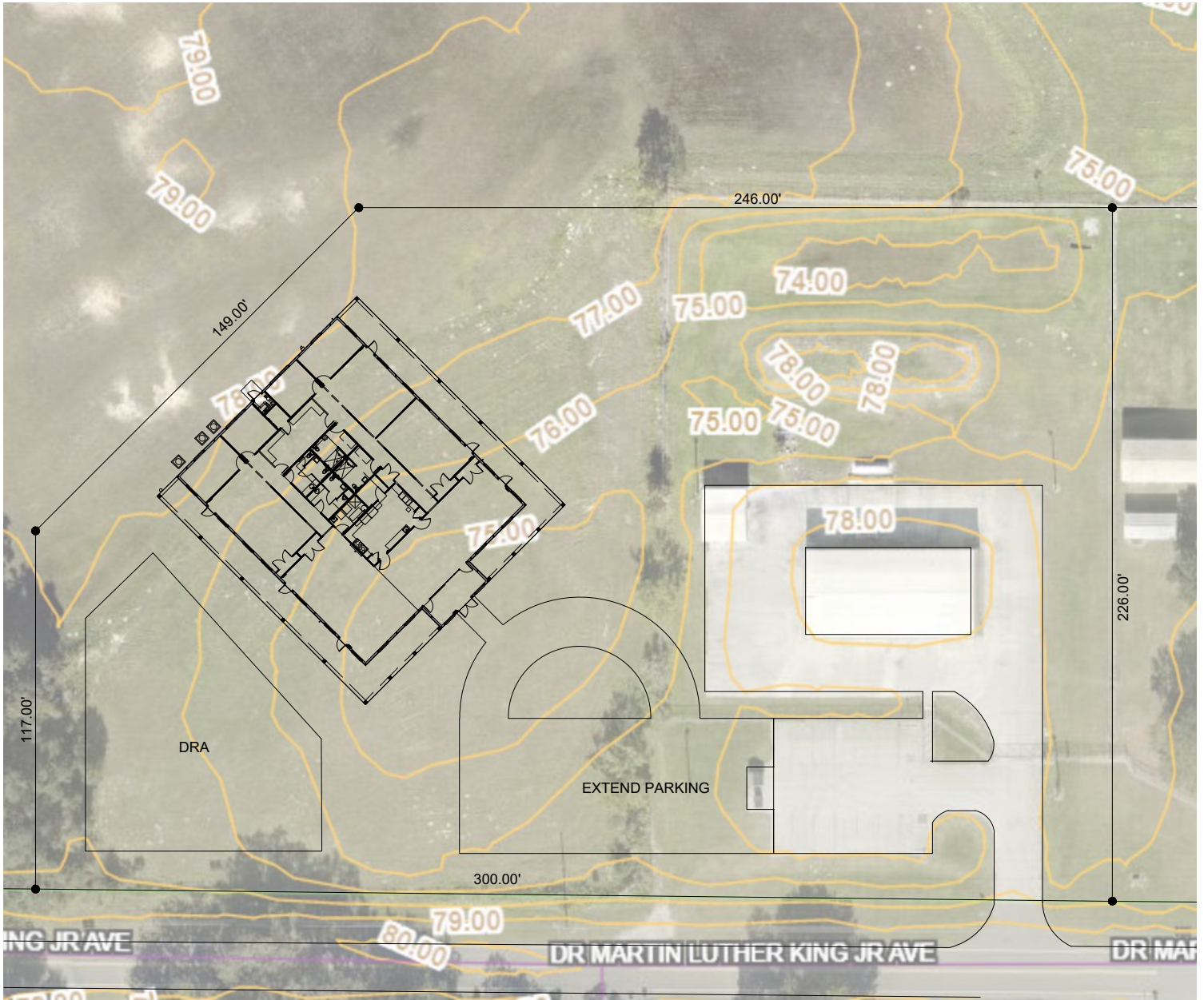

CUSTOMER UNDERSTANDS AND APPROVES OF LOCATION OF HOME ON THEIR LOT.
 ANY CHANGES TO THIS LOCATION AFTER PLANS ARE COMPLETE MAY RESULT IN ADDITIONAL COST TO CUSTOMER

INITIAL _____



8245 RIVER COUNTRY DRIVE
 SPRING HILL FL 34607
 CORPORATE OFFICE 352.597.2100

Palmwood Construction

Building YOUR Florida Lifestyle Since 1957
www.palmwoodconstruction.com

THIS DESIGN IS COPYRIGHTED AND IS SUBJECT TO COPYRIGHT PROTECTION AS AN ARCHITECTURAL WORK UNDER SECTION 102 OF THE COPYRIGHT ACT 17 U.S.O. AS AMENDED IN DECEMBER 1990 AND KNOWN AS THE "ARCHITECTURAL WORKS COPYRIGHT ACT OF 1990" PROTECTION INCLUDES BUT IS NOT LIMITED TO THE OVERALL FORM AS WELL AS THE COMPOSITION OF SPACES AND ELEMENTS. ANY UNAUTHORIZED USE CAN LEGALLY RESULT IN CESSATION OF SUCH CONSTRUCTION OR BUILDING BEING SEIZED OR RAZED